

X:\0102-Davlan\Drawings\CD\S6-Landscape.dwg 09/10/01

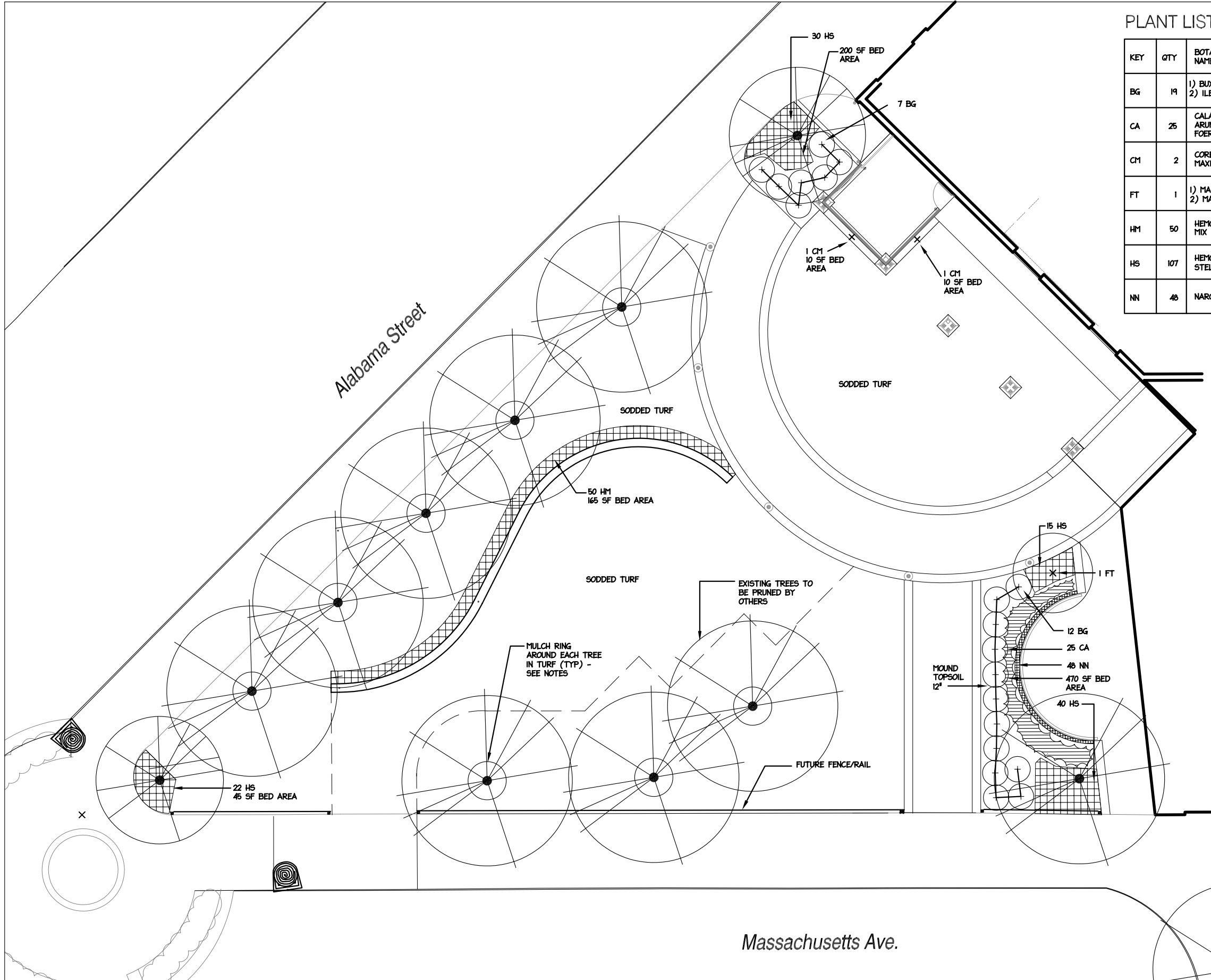

PLANT LIST

KEY	QTY	BOTANICAL NAME	COMMON NAME	SIZE	ROOT	NOTES
BG	19	1) BUXUS X GREEN VELVET/GREEN VELVET BOXWOOD, OR 2) ILEXLEX X CHINA GIRL-BOY/ CHINA HOLLY		18 - 24" HT	B&B	FULL & HEAVY -PROVIDE 1 CHINA BOY
CA	25	CALAMAGROSTIS ARUNDINACEA KARL FOERSTER	FOERSTER'S FEATHER REED GRASS	GALLON	CAN	FULL & HEAVY
CM	2	COREPOSIIS MAXIMOWIAZANA	SHEET AUTUMN CLEMATIS	GALLON	CAN	COMMON NAME
FT	1	1) MALUS SNOWDRIFT/SNOWDRIFT CRABAPPLE, OR 2) MALUS NARRAGANSETT/NARAGANSETT CRABAPPLE		2- 2 1/2' CAL	B&B	SPECIMAN, COORD. W/ L.A.
HM	50	HEMORCALLIS MIX	DAYLILLY	GALLON	CAN	MIX FOR COLOR AND BLOOM PERIOD
HS	107	HEMORCALLIS STELLA D'ORO	STELLA D'ORO DAYLILLY	GALLON	CAN	FULL & HEAVY PLANTS
NN	48	NARCISSUS	MT. HOOD DAFFODIL	TOP	BULB	PLANT IN FALL

NOTES

PLANT BEDS  
REMOVE ALL WEEDS, STONES, AND OTHER FOREIGN MATERIALS. ROTOTILL ALL PLANT BEDS WITH 1 CY COMPOST/1,450 SF BED TO MINIMUM DEPTH OF 18", EXCEPT WHERE DAMAGE TO TREE ROOTS MAY OCCUR.

APPLY 1 OZ/10 SF PREEN WEED CONTROL - GENTLY RAKE IN BED AFTER PLANTING OPERATIONS. WATER-IN AFTER APPLICATION.

PROVIDE 3" DEPTH OF AGED, SHREDDED HARDWOOD MULCH - SAMPLE TO BE APPROVED. RAKE SMOOTH.

MULCHING EXISTING TREES  
STRIP ANY REMAINING TURF OR WEEDS FROM AROUND TREES. APPLY MINIMUM 3" DEPTH MULCH AROUND TREES. PULL AWAY FROM TREE BARK TO PREVENT INSECTS FROM HARBORING.

SODDED TURF AREAS  
SOIL SHALL BE TILLED TO A MINIMUM DEPTH OF 4". DO NOT WORK SOIL WHEN MUDDY OR EXCESSIVELY DRY. DO NOT TILL IN AREAS OF SURFACE TREE ROOTS.

TOPSOIL SHALL BE DISTRIBUTED UNIFORMLY AND SPREAD EVENLY TO AN AVERAGE THICKNESS OF 4". ASSURE THAT FINISH GRADE IS 1 INCH BELOW ADJOINING GRADE OF SURFACED AREAS. DO NOT PLACE WHEN SUBGRADE IS FROZEN, EXCESSIVELY WET, DRY, COMPACTED, OR OTHER CONDITION DETRIMENTAL TO PROPOSED PLANTING. ALL FERTILIZER, PH ADJUSTERS AND SOIL CONDITIONERS SHALL BE INCORPORATED INTO THE SOIL TO A DEPTH OF 4".

PLANTING SHALL OCCUR ONLY BETWEEN 15 MARCH - 15 OCTOBER. PLANTING SHALL NOT BE DONE WHEN GROUND IS FROZEN, SNOW COVERED, OR IN UNSATISFACTORY CONDITION.

DAMPEN SOIL PRIOR TO SODDING. LAY SODE TO FORM A SOLID MASS WITH TIGHTLYFITTED JOINTS. WATER SOD WITH FINE SPRAY IMMEDIATELY AFTER LAYING. ROLL WITH LIGHT LAWN ROLLER TO ENSURE CONTACT WITH SUBGRADE.

IMMEDIATELY AFTER SODDING THE AREA SHALL BE PROTECTED AGAINST TRAFFIC BY ERECTING BARRICADES UNTIL FINAL ACCEPTABCE BY L.A.

TURF ESTABLISHMENT PERIOD: 3-MONTHS. REPAIR ANY AREAS WHERE THERE ARE GAPS LARGER THAN 4" IN DIAMETER, EROSION HAS OCCURED, OR SETTLING OF TOPSOIL AREAS.

MAINTENANCE DURING ESTABLISHMENT PERIOD: MOWING, ERRADICATING WEEDS, WATERING, FERTILIZING, AND OTHER OPERATIONS NECESSARY TO PROMOTE THE GRASS GROWTH, EXCEPT DURING DECEMBER 16 - MARCH 10.

MOW TO A HEIGHT OF 4 INCHES WHEN EVER THE AVERAGE HEIGHT OF THE GRASS BECOMES 7 INCHES.

QUANTITIES

PERENNIAL PLANTING AREAS: 700 SF

SOD AREAS: 7,465 SF

ISSUE	DATE
PRELIM	06-13-01
OWNER REVIEW	06-14-01
ISSUE	06-15-01
LANDSCAPE PLAN ISSUE	06-27-01
REVISIONS	09-07-01

**SKA** urban design landplanning landscape architecture  
**Storow Kinsella Associates Inc**  
 212 West 10th Street, Studio A440 Indianapolis, IN 46202  
 PH (317) 639-3420 FX (317) 639-2425 studio@storowkinsella.com

**Riley Area**  
 Monument Management  
 Indianapolis, IN

FIRST PHASE LANDSCAPE PLAN  
 Davlan Park  
 At the Intersection of Alabama Street and Massachusetts Ave  
 Indianapolis, Indiana

North  
 0 8' 16'  
 Scale: 1/8"=1'-0"

S6