



PROPERTY INFORMATION

Overview of Information

All parcel information is provided for reference only. It is intended to facilitate corridor research by providing a sense of the geography, but its accuracy and completeness is not guaranteed. NRHT, Inc has the records on parcel ownership according to the county plat books as of September 2004. Current parcel ownership information can be found, for Henry County, at the plat office in the county courthouse in New Castle, Justice Center Location, 1215 Race Street, New Castle, IN 47362.

Maps and Tables

Maps and tables are located on the following pages.



NRHT – Henry County Parcel Map (for reference only)

Hancock County Line to Knightstown (CR 775 W)



Knightstown (CR 775 W) to Raysville (West St)

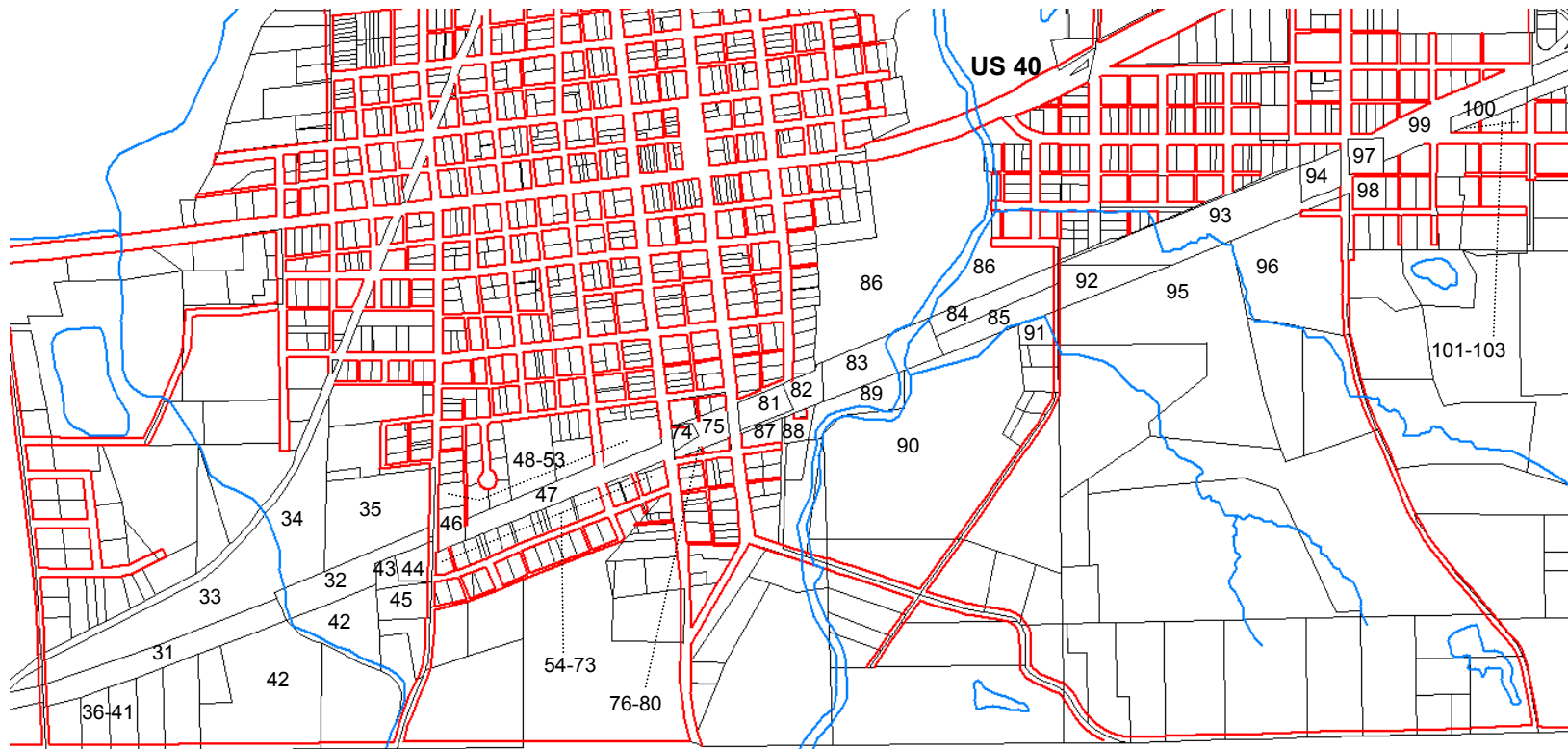

NRHT – Henry County
Parcel Map (for reference only)

Raysville (West St) to Ogden

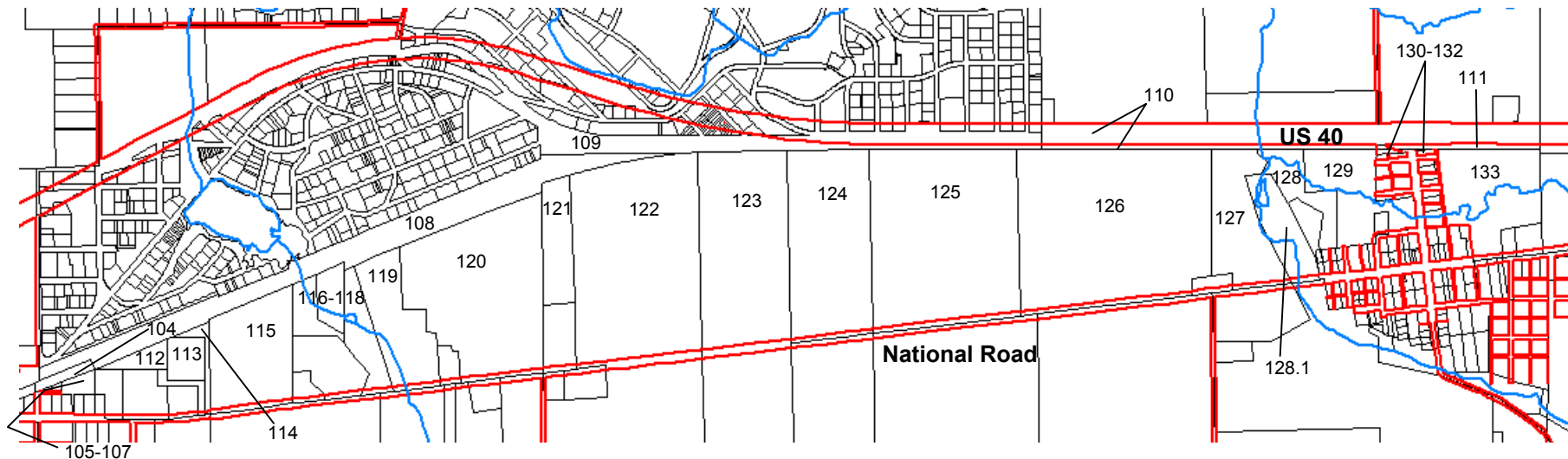

Ogden to Dunreith

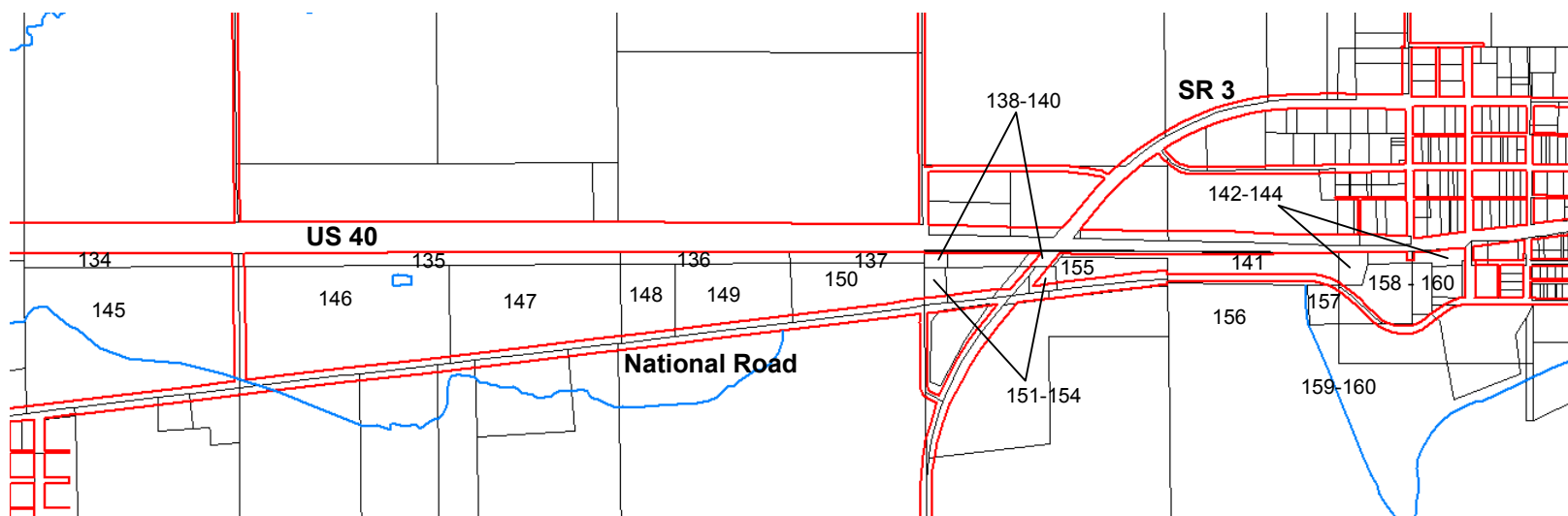

NRHT – Henry County Parcel Map (for reference only)

Dunreith to CR 125 W

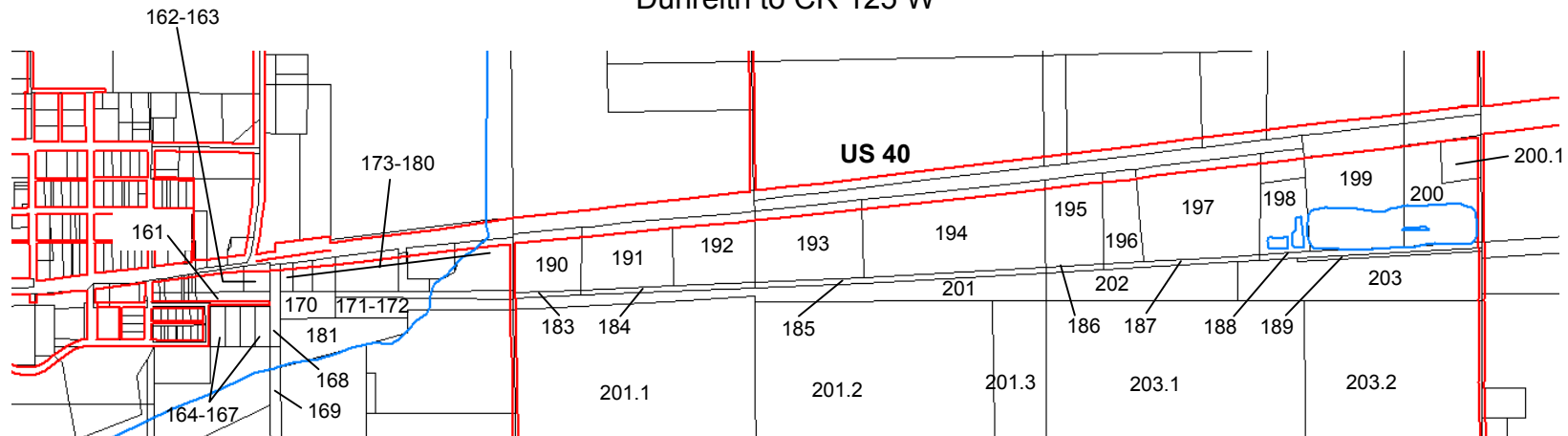

CR 125 W to Lewisville

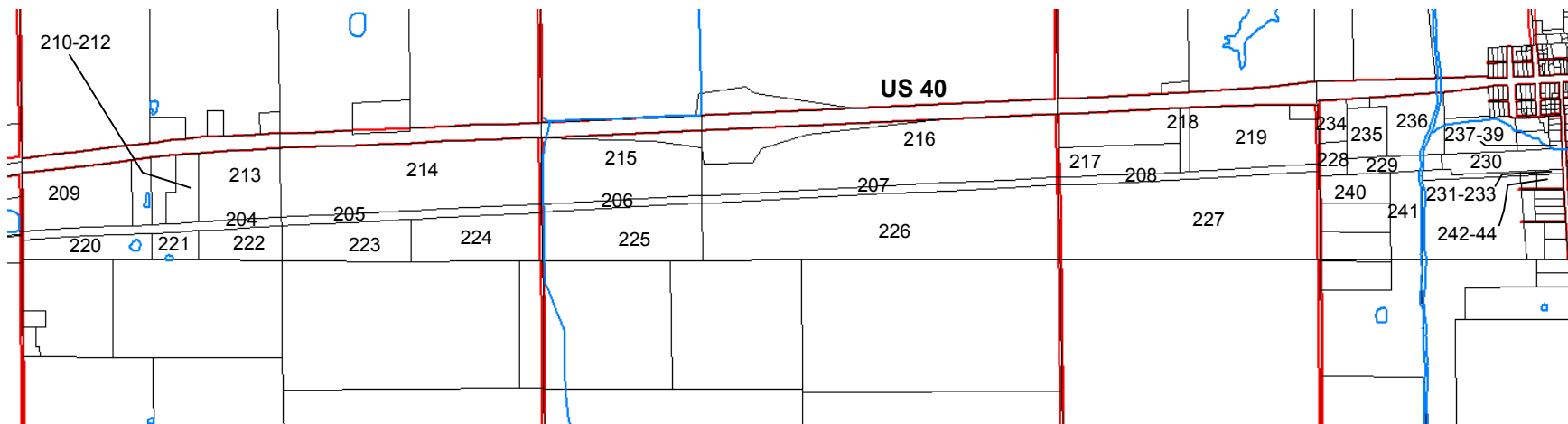

NRHT – Henry County
Parcel Map (for reference only)

Straughn to CR 600 E



CR 600 E to Wayne County Line

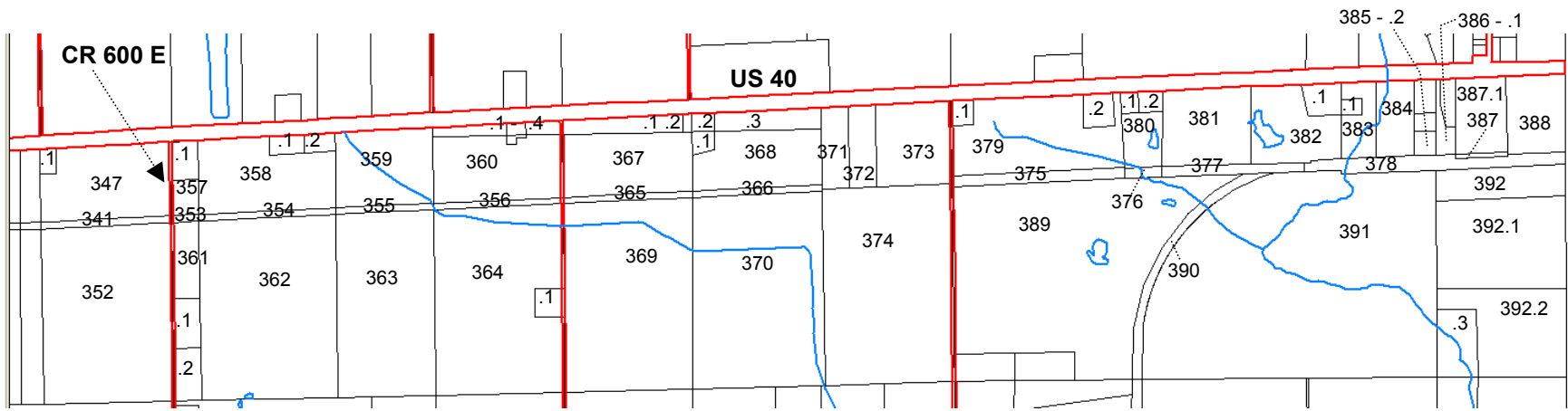

NRHT - Henry County - Parcel Info (9/22/04)				
	Map ID	Type *	Parcel ID	ACRES
Hancock County Line				
	1	RR	014-00619-00	12.521
	2	an	014-00613-00	64.094
	2.1	n	014-00603-00	11.384
	2.2	n	014-00610-00	31.327
	2.3	n	014-00620-00	11.1
	3	an	014-00614-00	58.004
	4	RR	014-00618-00	2.745
	5	an	014-00615-00	62.255
	6	RR	014-03323-00	4.95
	7	an	014-03312-00	129.884
	8	RR	014-03324-00	6.245
	9	an	014-03328-00	17.3
	9.1	n	014-03312-00	129.884
	9.2	n	014-03337-00	4.816
	9.3	n	014-03338-00	5
	9.4	n	014-03316-00	12.32
	9.5	n	014-03316-00	12.32
	9.6	n	014-03327-00	1
	9.7	n	014-03326-00	3
	9.8	n	014-03314-00	9.9
	9.9	n	014-03339-00	1.215
	9.10	n	014-03315-00	1.805
	10	an	014-03320-00	49.4
	11	an	014-03336-00	11.06
	11.1	n	014-03321-00	13.35
	11.2	n	014-03318-00	1.08
	11.3	n	014-03319-00	2.16
	11.4	n	014-03320-00	49.4
	11.5	n	014-03321-00	13.35
	11.6	n	014-03322-00	10.32
	12	an	014-03320-00	49.4
	13	RR	014-03448-00	3.763
	14	an	014-03419-00	77.883
	14.1	n	014-03420-00	1.814
	14.2	n	014-03421-00	0.56
	15	RR	014-03443-00	3.827
	16	RR	014-03444-00	2.484
	17	an	014-03429-00	141.522
	17.1	n	014-03424-00	1
	17.2	n	014-03425-00	6
	18	RR	014-03447-00	2.401
	19	RR	014-03449-00	1.494
	20	an	054-03450-00	
	20.1	n	054-03451-00	5.41
	21	RR	014-03647-00	1.126
	22	RR	014-03646-00	1
	23	RR	014-03643-00	0.662
	24	RR	014-03641-00	6.73
	25	as	014-03602-00	0.467
	26	as	ROW	
	27	as	014-03603-00	2.46
	28	an	054-03648-00	
	28.1	n	054-03649-00	3.2
	28.2	n	014-03638-00	
	28.3	n	014-03632-00	
	28.4	n	014-03630-00	
	28.5	n	014-03635-00	2.53
	29	an	ROW	
	30	an	014-03635-00	2.53
Knightstown - CR 775 W, Christian Ave.				

NRHT - Henry County - Parcel Info (9/22/04)				
Map ID	Type *	Parcel ID	ACRES	
31	RR	ROW		
32	RR	020-03810-50		
33	an	014-03607-00	3.53	
34	an	014-03610-00	5.452	
35	an	020-03843-00	6	
36	as	014-09501-00		
37	as	014-09502-00		
38	as	014-09503-00		
39	as	014-09504-00		
40	as	014-09505-00		
41	as	014-03642-00	1.009	
42	as	014-03606-00	12.7	
43	as	014-03871-00 (?)	0.61	
44	as	020-03842-00		
45	as	020-03881-00		
Knightstown - Madison St				
46	RR	020-03885-00	1.0501	
47	RR	ROW		
48	an	020-03865-00		
49	an	020-10904-00		
50	an	020-10905-00		
51	an	020-03832-00	2.313	
52	an	020-03833-00	0.896	
53	an	020-03829-00		
54	as	020-06018-00		
55	as	020-06017-00		
56	as	020-06016-00		
57	as	020-06049-00	0.075	
58	as	020-06046-00	0.075	
59	as	020-06015-00		
60	as	020-06014-00		
61	as	020-06048-00	0.042	
62	as	020-06013-00		
63	as	020-06011-00		
64	as	020-06044-00	0.075	
65	as	020-06043-00	0.075	
66	as	020-06007-00		
67	as	020-06045-00	0.042	
68	as	020-06007-00		
69	as	020-06006-00		
70	as	020-06005-00		
71	as	020-06003-00		
72	as	020-06003-00		
73	as	020-06001-00		
Knightstown - SR 140, Jefferson St.				
74	RR	020-03810-60	0.34	
75	RR	020-03810-40	0.93	
76	an	020-07111-00		
77	an	020-07158-00		
78	an	020-07110-00	0.0559	
79	as	020-07114-00		
80	as	020-07115-00		
Knightstown - Washington St				
81	RR	020-03810-10		
82	RR	020-03810-30		
83	RR	014-04137-00	2.64	
84	RR	014-04135-00	7.745	
85	RR	014-04137-00	2.64	
86	an	014-04313-00	16.758	
87	as	020-07130-00		
88	as	020-03801-00	0.552	
89	as	014-04136-00	2.848	

NRHT - Henry County - Parcel Info (9/22/04)				
Map ID	Type *	Parcel ID	ACRES	
90	as	014-04107-00	20.679	
91	as	014-04132-00	0.78	
Raysville - Mill Rd				
92	RR	014-04139-00	0.6	
93	RR	014-04323-00	3.527	
94	RR	014-04232-00	1.3	
95	as	014-04104-00	37.02	
96	as	014-04001-00	8.27	
97	RR	014-04230-00	0.6908	
98	as	014-07904-00		
99	RR	ROW		
100	RR	014-07999-00	0.6198	
101	as	014-07960-00		
102	as	014-07960-00		
103	as	014-07963-00		
Raysville - West St.				
104	RR	014-04231-00	0.792	
105	as	014-04223-00		
106	as	014-04224-00		
107	as	014-04206-00	0.75	
108	RR	RROW		
109	RR	ROW		
110	RR	ROW		
111	RR	012-01032-00	0.995	
112	as	014-04205-00	0.75	
113	as	054-04212-00		
114	as	014-04204-00	6.2	
115	as	014-04401-00	9.25	
116	as	014-04402-00	2.472	
117	as	014-04404-00	2.19	
118	as	014-04416-00	4.595	
119	as	014-04421-00	9.717	
120	as	014-04413-00	26.283	
121	as	012-00801-00	5.172	
122	as	012-00802-00	66.556	
123	as	012-00803-00	36.599	
124	as	012-00804-00	19.54	
125	as	012-00901-00	37	
126	as	012-00902-00	37.686	
127	as	012-01001-00	10.078	
128	as	012-01002-00	9.463	
128.1	s	012-01027-00	1.4	
129	as	012-01003-00	8.047	
Ogden - CR 425 W				
130	as	052-07401-00		
131	as	052-07401-00		
132	as	052-07401-00		
133	as	012-01004-00	11.67	
Ogden				
134	RR	012-03128-00	1.554	
135	RR	012-03133-00	1.924	
136	RR	012-03130-00	0.73	
137	RR	012-03129-00	1.989	
138	RR	012-03238-00	0.17	
139	RR	012-03239-00	0.64	
140	RR	052-03248-00		
141	RR	012-03237-00	3.658	
142	RR	017-03231-00	1.912	
143	RR	017-03232-00	0.325	
144	RR	017-02949-00	0.023	

NRHT - Henry County - Parcel Info (9/22/04)				
Map ID	Type *	Parcel ID	ACRES	
145	as	012-03101-00	18.047	
146	as	012-03102-00	14.776	
147	as	012-03103-00	9.306	
148	as	012-03104-00	2.78	
149	as	012-03105-00	5	
150	as	012-03106-00	4.772	
151	as	012-03230-00	0.56	
152	as	012-03201-00	1.081	
153	as	052-03247-00		
154	as	012-03202-00	0.367	
155	as	012-03235-00	1.168	
156	as	012-03206-00	130.945	
157	as	012-03207-00	0.8	
158	as	017-07301-00	2.065	
159	as	057-07309-00		
160	as	017-07305-00	0.63	
Dunreith				
161	RR	017-02957-00	0.66	
162	an	017-06208-00		
163	an	057-06209-00		
164	as	017-06716-00		
165	as	017-06717-00		
166	as	017-06718-00		
167	as	017-06719-00		
168	RR	017-07204-00	1.86	
169	s	012-03246-00	6.64	
170	RR	017-03231-00	1.912	
171	RR	012-02953-00	0.513	
172	RR	012-03236-00	1.772	
173	an	017-07201-00	0.5	
174	an	017-07202-00	0.941	
175	an	017-07109-00	4.05	
176	an	012-02930-00	1.985	
177	an	012-02931-00	0.445	
178	an	012-02932-00	1.06	
179	an	012-02933-00	0.41	
180	an	012-02934-00	2.65	
181	as	017-07203-00	2.96	
182	as	012-03227-00	9.483	
Dunreith - CR 225W				
183	RR	012-02839-00	2.325	
184	RR	012-02837-00	2.543	
185	RR	012-02840-00	2.146	
186	RR	012-02845-00	0.374	
187	RR	012-02840-00	2.146	
188	RR	012-02838-00	3.47	
189	RR	012-02828-00	0.47	
190	an	012-02833-00	4.475	
191	an	012-02820-00	2.46	
192	an	012-02821-00	3.37	
193	an	012-02822-00	7.34	
194	an	012-02823-00	11.417	
195	an	012-02844-00	4.165	
196	an	012-02842-00	2.959	
197	an	012-02824-00	9.636	
198	an	012-02826-00	2.436	
199	an	012-02827-00	8.275	
200	an	012-02846-00	5	
200.1	an	012-02832-00	1.77	
201	as	012-02829-00	0.33	
201.1	s	012-03301-00	78.583	
201.2	s	012-03302-00	79.936	

NRHT - Henry County - Parcel Info (9/22/04)				
Map ID	Type *	Parcel ID	ACRES	
201.3	s	012-03303-00	16.33	
202	as	012-02830-00	1.115	
203	as	012-02831-00	3.229	
203.1	s	012-03304-00	83.67	
203.2	s	012-03305-00	60	
CR 125 W				
204	RR	004-02527-00	6.387	
205	RR	004-02528-00	5.69	
206	RR	ROW		
207	RR	ROW		
208	RR	004-01639-00	9.29	
209	an	004-02517-00	18.08	
210	an	004-02518-00	3.85	
211	an	004-02519-00	3.962	
212	an	004-02530-00	5	
213	an	004-02520-00	22.779	
214	an	004-02521-00	61.5	
215	an	004-02404-00	42.049	
216	an	004-02406-00	230.35	
217	an	004-01633-00	10.6	
218	an	004-01604-00	3.491	
219	an	004-01605-00	19	
220	as	004-02522-00	12.408	
221	as	004-02531-00	3.07	
222	as	004-02520-00	22.779	
223	as	004-02521-00	61.5	
224	as	004-02516-00	13.238	
225	as	004-02405-00	20.35	
226	as	004-02408-00	55.93	
227	as	004-01606-00	44.329	
CR 125 E				
228	RR	004-01638-00	1.142	
229	RR	004-01640-00	5.7031	
230	RR	061-01649-00		
231	RR	044-01655-00		
232	RR	061-01736-00		
233	RR	021-01722-00		
234	an	004-01612-00	2.779	
235	an	004-01613-00	4.12	
236	an	004-01614-00	12.88	
237	an	021-01617-00	5.107	
238	an	021-01726-00		
239	an	021-01724-00		
240	as	004-01615-00	5	
241	as	004-01661-00	7.88	
242	as	004-01616-00	19.751	
243	as	061-01736-00		
244	as	021-01722-00		
Lewisville - Williams St.				
245	RR	ROW		
246	RR	061-01649-00		
247	RR	gap		
248	RR	061-01709-00		
249	RR	021-05213-00		
250	RR	021-05210-00	2.425	
251	RR	044-04406-00		
252	RR	ROW		
253	an	gap		
254	n	021-01622-00	0.16	
255	n	021-01621-00	0.508	

NRHT - Henry County - Parcel Info (9/22/04)				
Map ID	Type *	Parcel ID	ACRES	
256	an	021-05303-00	1.5	
257	an	044-04407-00		
258	an	044-04404-00		
259	as	021-01710-00		
260	s	021-01734-00		
261	s	021-01711-00		
262	as	021-05214-00	0.486	
263	s	021-05201-00	0.05	
264	as	004-05202-00	27.449	
265	as	004-04408-00	82.42	
Lewisville - Cemetery				
266	RR	ROW		
267	RR	004-03730-00	3.817	
268	an	004-04403-00	22.05	
269	an	004-03716-00	50.101	
269.1	n	004-03736-00	2.281	
269.2	n	004-03735-00	0.623	
269.3	n	004-03715-00	0.68	
270	an	004-03717-00	3.13	
271	as	004-03716-00	50.101	
CR 275E				
272	RR	004-03733-00	3.76	
273	RR	004-03729-00	5.678	
274	an	004-03718-00	21.716	
274.1	n	004-03708-00	71.72	
275	an	004-03722-00	1.15	
276	an	004-03707-00	61.8	
277	as	004-03732-00	39.253	
278	as	004-03708-00	71.72	
279	as	004-03707-00	61.8	
CR 350E				
280	RR	002-02024-00	2.394	
281	RR	002-02032-00		
282	RR	002-02025-00	2.53	
283	an	002-02023-00	20.85	
284	an	002-02034-00	5	
285	an	002-02044-00		
286	an	002-02035-00		
286.1	n	002-02033-00	18.906	
287	an	002-02036-00	5.28	
288	an	002-02037-00	5.28	
289	an	002-02038-00	5.28	
290	an	002-02039-00	5.28	
291	as	002-02014-00	43.617	
292	as	002-02015-00	46.449	
293	as	002-02018-00	45.251	
CR 425E				
294	RR	002-02030-00	2.52	
295	RR	002-01948-00	3.362	
296	an	002-02029-00	18.971	
296.1	n	002-02017-00	3.589	
296.2	n	002-02031-00	0.92	
297	an	002-01951-00	3.463	
297.1	n	002-01955-00	2.937	
297.2	n	002-01934-00	1	
298	an	002-01950-00	10	
298.1	n	002-01943-00	1	
299	as	002-02026-00	29.24	
300	as	002-01915-00	49.38	
Straughn				

NRHT - Henry County - Parcel Info (9/22/04)				
Map ID	Type *	Parcel ID	ACRES	
301	RR	ROW		
302	an	002-01924-00	2.037	
302.1	n	002-01916-00	2	
303	an	002-01917-00	5.78	
304	an	028-01939-00		
305	an	028-03811-00	0.4	
306	an	028-03801-00	0.761	
307	as	002-01925-00	22.22	
308	as	028-03901-00	0.23	
309	as	028-03812-00	0.487	
Straughn - Main St, CR 500E				
310	RR	028-01960-00	0.499	
311	RR	068-04103-00		
312	RR	028-01947-00	0.192	
313	RR	002-01949-00	0.496	
314	RR	028-04112-00		
315	an	028-04110-00		
316	an	028-04205-00		
317	an	028-04208-00		
318	an	028-04206-00		
319	an	028-04502-00		
320	an	002-01919-00	4.25	
321	an	002-01920-00	4.25	
322	as	028-04111-00		
322.1	s	028-04109-00		
322.2	s	028-04104-00		
322.3	s	028-04105-00		
322.4	s	028-04107-00		
323	as	028-04113-00		
323.1	s	028-04106-00		
324	as	028-04101-00		
325	as	028-04102-00		
326	as	028-04112-00		
327	s	002-01927-00	18.37	
328	s	028-04003-00		
329	s	028-04001-00		
330	s	028-04004-00		
331	s	028-04002-00	0.15	
332	s	028-04005-00	1.282	
333	s	028-04006-00		
334	as	002-01926-00	26.14	
335	as	002-01921-00	21.539	
Straughn - 600' east of Smith St				
336	RR	002-01931-00	12.82	
337	RR	002-01956-00	0.79	
338	RR	002-01825-00	1.89	
339	RR	ROW		
340	RR	002-01821-00	0.143	
341	RR	002-01829-00		
342	an	002-01922-00	1.951	
343	an	002-01923-00	29	
344	an	002-01809-00	40	
345	an	002-01824-00	6.96	
345.1	n	002-01810-00	0.82	
346	an	002-01811-00	11.656	
347	an	002-01812-00	81	
347.1	n	002-01831-00	1	
348	as	002-01923-00	29	
349	as	002-01809-00	40	
350	as	002-01823-00	18.95	
351	as	002-01811-00	11.656	
352	as	002-01812-00	81	

NRHT - Henry County - Parcel Info (9/22/04)				
	Map ID	Type *	Parcel ID	ACRES
CR 600 E				
	353	RR	002-01828-00	0.4958
	354	RR	002-01822-00	4.2192
	355	RR	ROW	
	356	RR	002-01724-00	2.457
	357	an	002-01813-00	2.257
	357.1	n	002-01820-00	2.5
	358	an	002-01814-00	22.203
	358.1	n	002-01826-00	1.3
	358.2	n	002-01827-00	1.497
	359	an	002-01815-00	19
	360	an	002-01710-00	19.67
	360.1	n	002-01705-00	3.37
	360.2	n	002-01723-00	0.33
	360.3	n	002-01722-00	0.63
	360.4	n	002-01705-00	3.37
	361	as	002-01832-00	8.52
	361.1	s	002-01816-00	3.24
	361.2	s	002-01832-00	8.52
	362	as	002-01817-00	58.361
	363	as	002-01818-00	39.43
	364	as	002-01714-00	56.485
	364.1	s	002-01718-00	2
CR 675 E				
	365	RR	002-01727-00	1.82
	366	RR	002-01725-00	1.84
	367	an	002-01711-00	20
	367.1	n	002-01706-00	4.75
	367.2	n	002-01707-00	0.25
	368	an	002-01712-00	77.34
	368.1	n	002-01720-00	0.84
	368.2	n	002-01719-00	1.02
	368.3	n	002-01708-00	4.31
	369	as	002-01715-00	60
	370	as	002-01712-00	77.34
	371	RR	002-01731-00	5.441
	372	RR	002-01732-00	5.411
	373	RR	002-01709-00	14.899
	374	RR	002-01713-00	60.703
Bentonville Rd				
	375	RR	002-02950-00	4.671
	376	RR	002-02949-00	0.97
	377	RR	ROW	
	378	RR	002-02948-00	11.661
	379	an	002-02910-00	26.848
	379.1	n	002-02909-00	1.3
	379.2	n	002-02911-00	2.47
	380	an	002-02922-00	4.792
	380.1	n	002-02912-00	0.983
	380.2	n	002-02913-00	1.297
	381	an	002-02914-00	16.74
	382	an	002-02915-00	12.19
	382.1	n	002-02916-00	3.13
	383	an	002-02925-00	4.36
	383.1	n	002-02924-00	0.78
	384	an	042-02917-00	
	385	an	002-02940-00	1.314
	385.1	n	002-02953-00	0.936
	385.2	n	002-02943-00	1.75
	386	an	002-02941-00	2.082
	386.1	n	002-02942-00	1.545

NRHT - Henry County - Parcel Info (9/22/04)			
Map ID	Type *	Parcel ID	ACRES
387	an	002-02954-00	0.899
387.1	n	002-02918-00	10.356
388	an	002-02920-00	11
389	as	002-02930-00	88.6
390	as	002-02931-00	3.778
391	as	002-02938-00	130.874
392	as	002-02933-00	10
392.1	s	002-02934-00	31.07
392.2	s	002-02935-00	17.38
392.3	s	002-02936-00	6.52
Wayne County Line			